

FLOOD HAZARD INFORMATION

SEE FIS REPORT FOR DETAILED LEGEND AND INDEX MAP FOR FIRM PANEL LAYOUT
THE INFORMATION DEPICTED ON THIS MAP AND SUPPORTING DOCUMENTATION ARE ALSO AVAILABLE IN DIGITAL FORMAT AT [HTTP://MSC.FEMA.GOV](http://MSC.FEMA.GOV)

SPECIAL FLOOD HAZARD AREAS		Without Base Flood Elevation (BFE) Zone A.V, A99 With BFE or Depth Zone AE, AO, AH, VE, AR
		Regulatory Floodway
OTHER AREAS OF FLOOD HAZARD		0.2% Annual Chance Flood Hazard, Areas of 1% annual chance flood with average depth less than one foot or with drainage areas of less than one square mile Zone X
		Future Conditions 1% Annual Chance Flood Hazard Zone X
		Area with Reduced Flood Risk due to Levee See Notes. Zone X
		Area with Flood Risk due to Levee Zone D
OTHER AREAS		Area of Minimal Flood Hazard Zone X
		Area of Undetermined Flood Hazard Zone D
GENERAL STRUCTURES		Channel, Culvert, or Storm Sewer
		Levee, Dike, or Floodwall
		Cross Sections with 1% Annual Chance Water Surface Elevation
		Coastal Transect
		Coastal Transect Baseline
		Profile Baseline
		Hydrographic Feature
		Base Flood Elevation Line (BFE)
OTHER FEATURES		Limit of Study
		Jurisdiction Boundary

LOMR REVISIONS & ANNOTATIONS

- WHAFIS Card Location
- WHAFIS Transect Location
- Proposed LIMWA
- Surface Contour (2' Interval)
- Revised Special Flood Hazard Area

Note: Elevation contours downloaded from the Maine Geolibary Data Catalog in August 2018. Contour interval is 2 feet.

The AE Zone category has been divided by a Limit of Moderate Wave Action (LIMWA). The LIMWA represents the approximate landward limit of the 1.5-foot breaking wave. The effects of wave hazards between the VE Zone and the LIMWA (or between the shoreline and the LIMWA for areas where VE Zones are not identified) will be similar to, but less severe than those in the VE Zone.

Limit of Moderate Wave Action (LIMWA)

SCALE

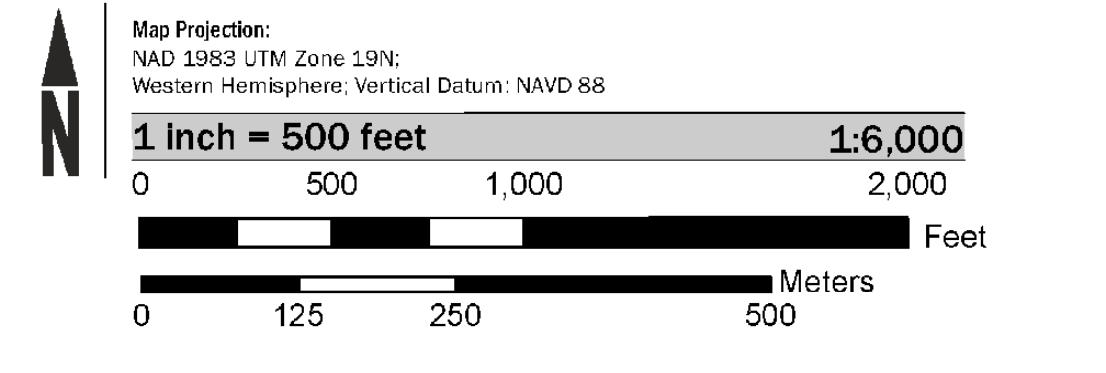

PANEL LOCATOR

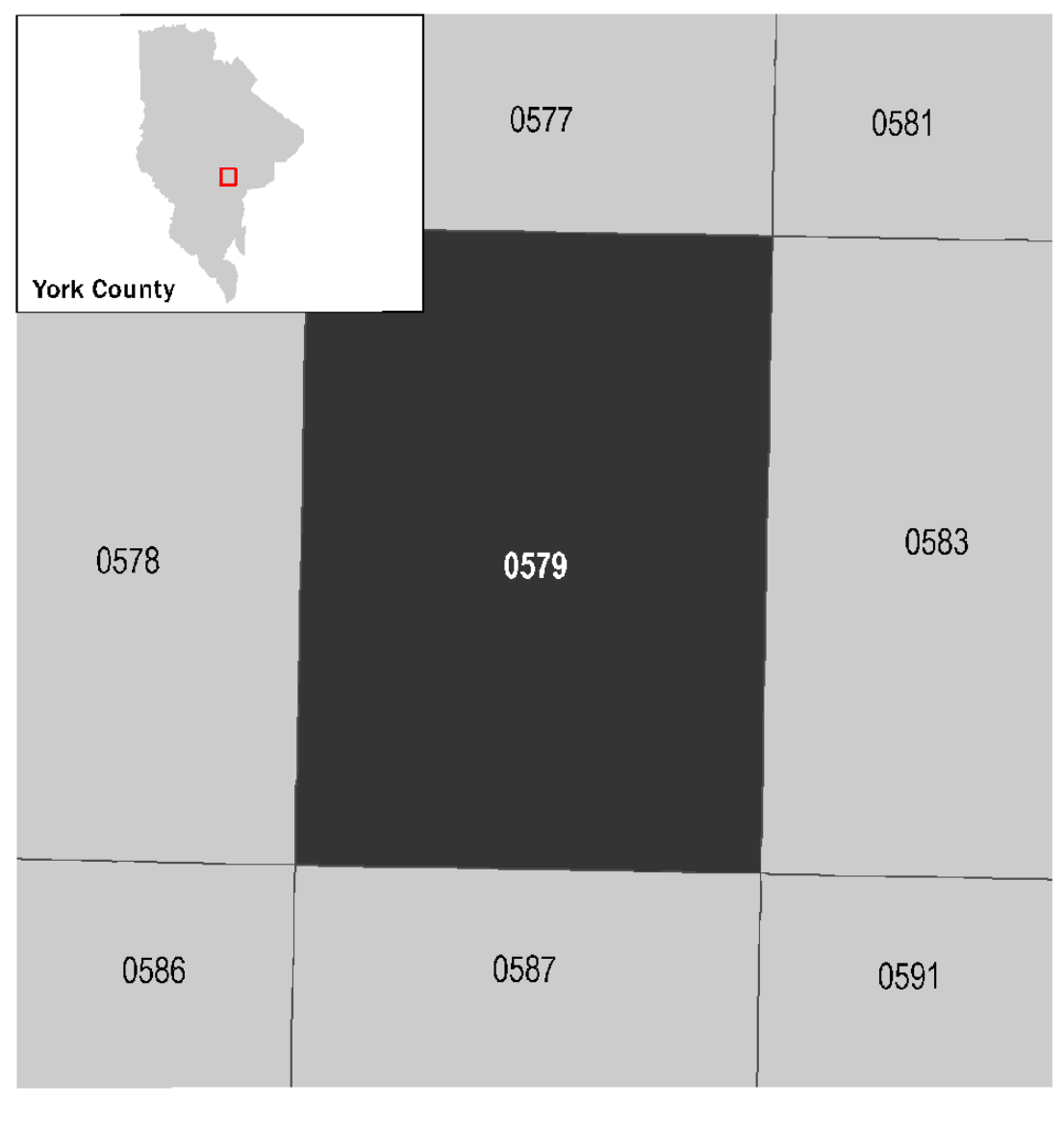

National Flood Insurance Program

NATIONAL FLOOD INSURANCE PROGRAM
 FLOOD INSURANCE RATE MAP

YORK COUNTY, MAINE
 (ALL JURISDICTIONS)

PANEL 579 of 800

Panel Contains:
 COMMUNITY NUMBER PANEL SUFFIX
 WELLS, TOWN OF 230158 0579 G

FEDERAL EMERGENCY MANAGEMENT AGENCY

TOPOGRAPHIC WORKMAP & ANNOTATED FIRM
APRIL 3, 2020

REVISED PRELIMINARY
 4/14/2017

VERSION NUMBER
2.3.2.1

MAP NUMBER
23031C0579G

EFFECTIVE DATE

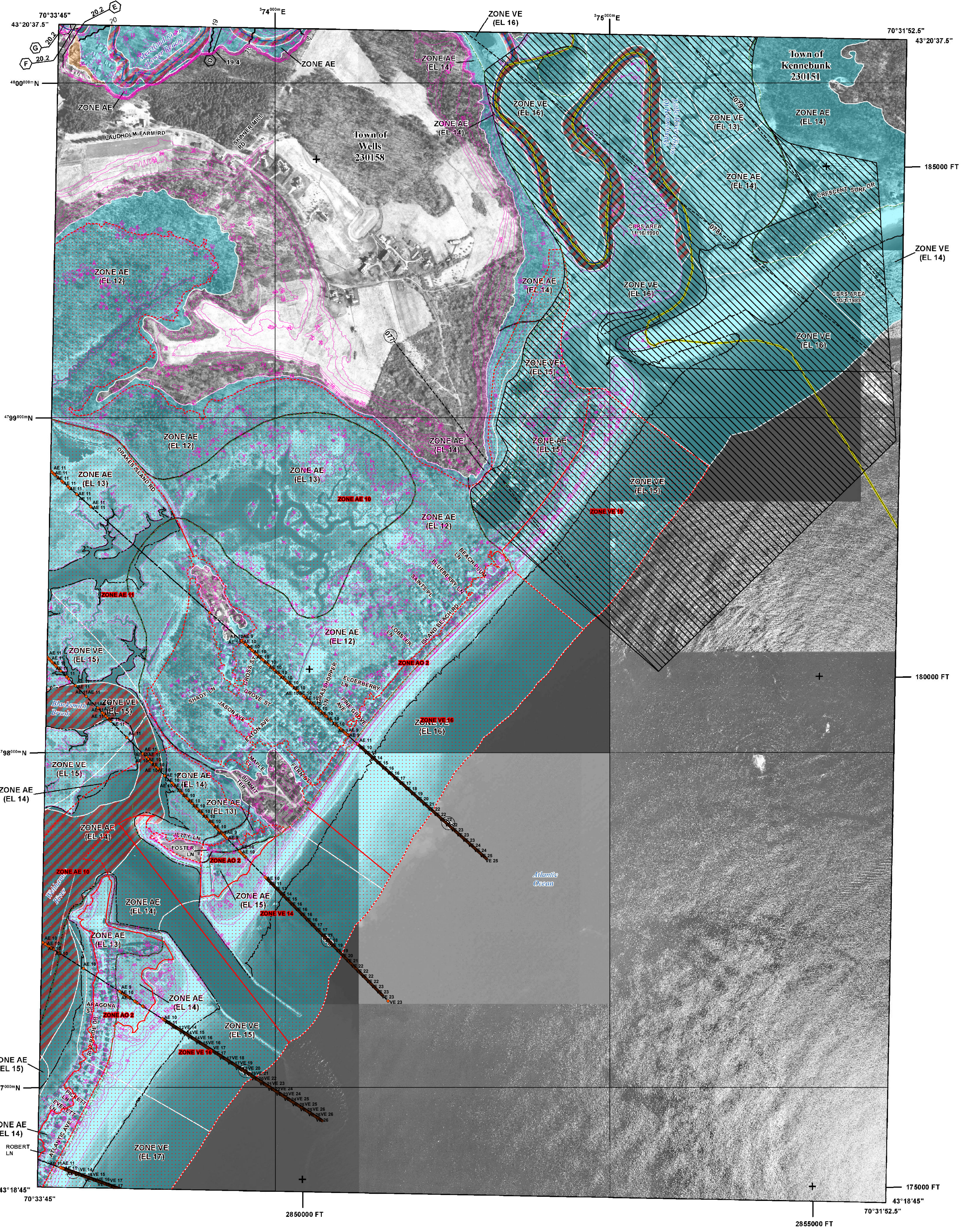

FLOOD HAZARD INFORMATION

SEE FIS REPORT FOR DETAILED LEGEND AND INDEX MAP FOR FIRM PANEL LAYOUT
THE INFORMATION DEPICTED ON THIS MAP AND SUPPORTING DOCUMENTATION ARE ALSO AVAILABLE IN DIGITAL FORMAT AT [HTTP://MSC.FEMA.GOV](http://MSC.FEMA.GOV)

	Without Base Flood Elevation (BFE) Zone A.V, A99
	With BFE or Depth Zone AE, AO, AH, VE, AR
	Regulatory Floodway
	0.2% Annual Chance Flood Hazard, Areas of 1% annual chance flood with average depth less than one foot or with drainage areas of less than one square mile Zone X
	Future Conditions 1% Annual Chance Flood Hazard Zone X
	Area with Reduced Flood Risk due to Levee See Notes. Zone X
	Area with Flood Risk due to Levee Zone D
	Area of Minimal Flood Hazard Zone X
	Area of Undetermined Flood Hazard Zone D
	Channel, Culvert, or Storm Sewer
	Levee, Dike, or Floodwall
	Cross Sections with 1% Annual Chance Water Surface Elevation
	Coastal Transect
	Coastal Transect Baseline
	Profile Baseline
	Hydrographic Feature
	Base Flood Elevation Line (BFE)
	Limit of Study
	Jurisdiction Boundary

LOMR REVISIONS & ANNOTATIONS

- WHAFIS Card Location
- WHAFIS Transect Location
- Proposed LIMWA
- Surface Contour (2' Interval)
- Revised Special Flood Hazard Area

Note: Elevation contours downloaded from the Maine Geolibary Data Catalog in August 2018. Contour interval is 2 feet.

The AE Zone category has been divided by a Limit of Moderate Wave Action (LIMWA). The LIMWA represents the approximate landward limit of the 1.5-foot breaking wave. The effects of wave hazards between the VE Zone and the LIMWA (or between the shoreline and the LIMWA for areas where VE Zones are not identified) will be similar to, but less severe than those in the VE Zone.

- Limit of Moderate Wave Action (LIMWA)
- COASTAL BARRIER RESOURCES SYSTEM (CBRS)
- CBRS Area
- Otherwise Protected Area

SCALE

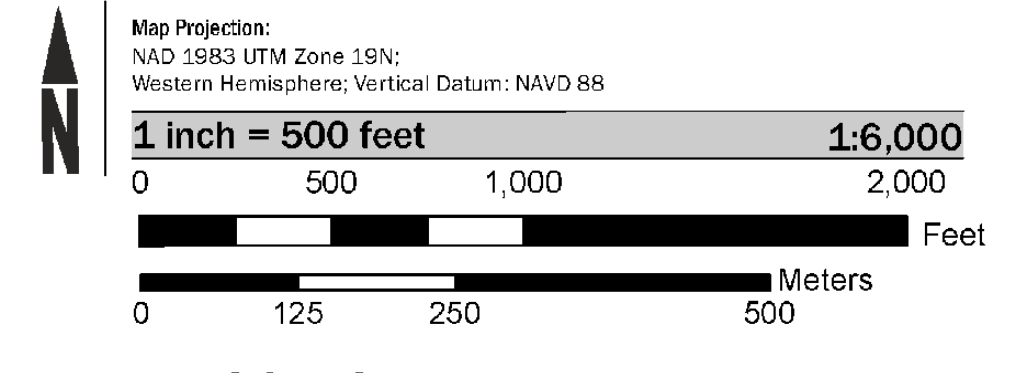

PANEL LOCATOR

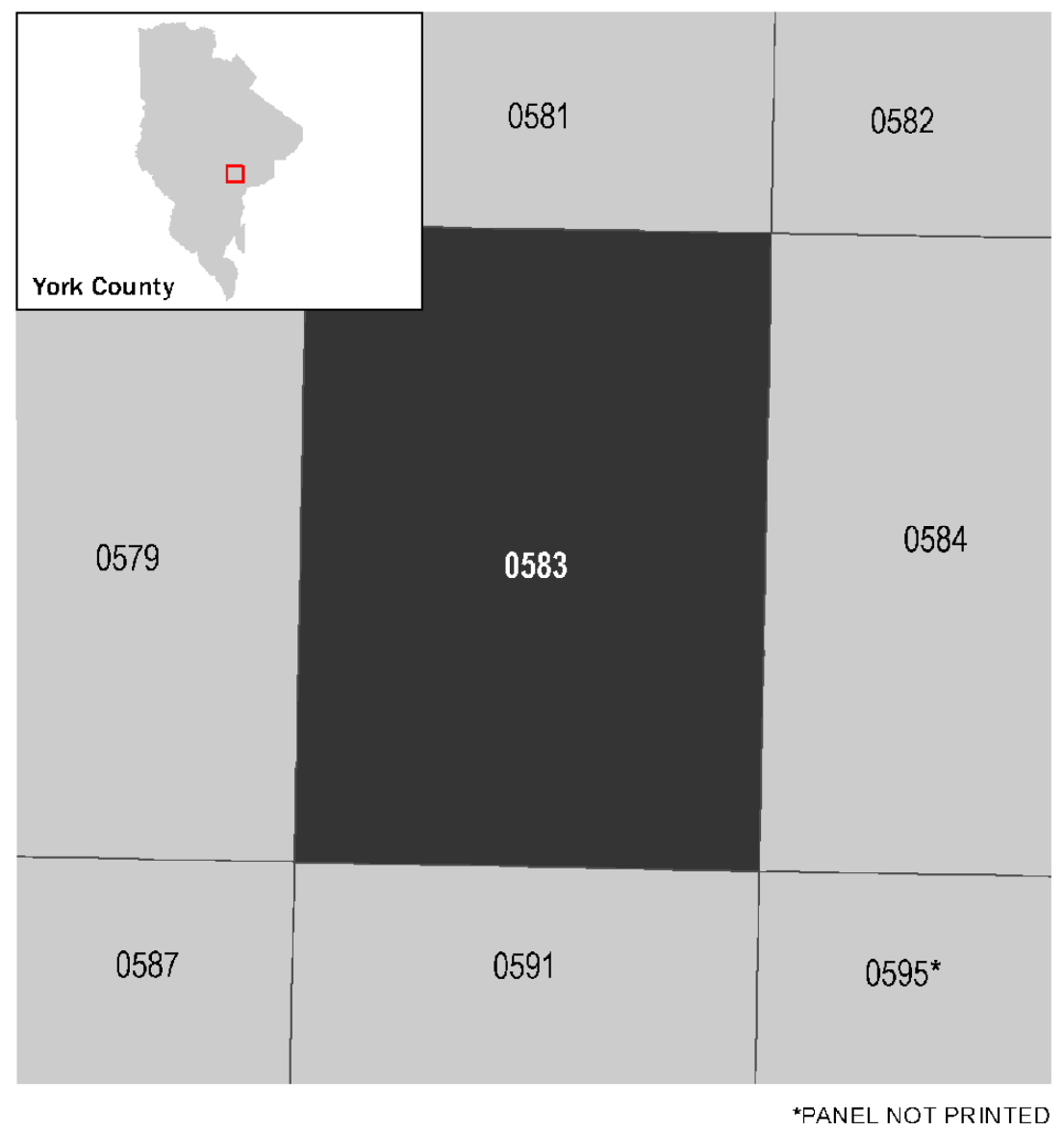

FEMA
 National Flood Insurance Program

NATIONAL FLOOD INSURANCE PROGRAM
 FLOOD INSURANCE RATE MAP

YORK COUNTY, MAINE
 (ALL JURISDICTIONS)

PANEL 583 of 800

COMMUNITY	NUMBER	PANEL	SUFFIX
KENNEBUNK, TOWN OF	230151	0583	G
WELLS, TOWN OF	230158	0583	G

TOPOGRAPHIC WORKMAP & ANNOTATED FIRM
 APRIL 3, 2020

REVISED PRELIMINARY
 4/14/2017

VERSION NUMBER 2.3.2.1
 MAP NUMBER 23031C0583G
 EFFECTIVE DATE

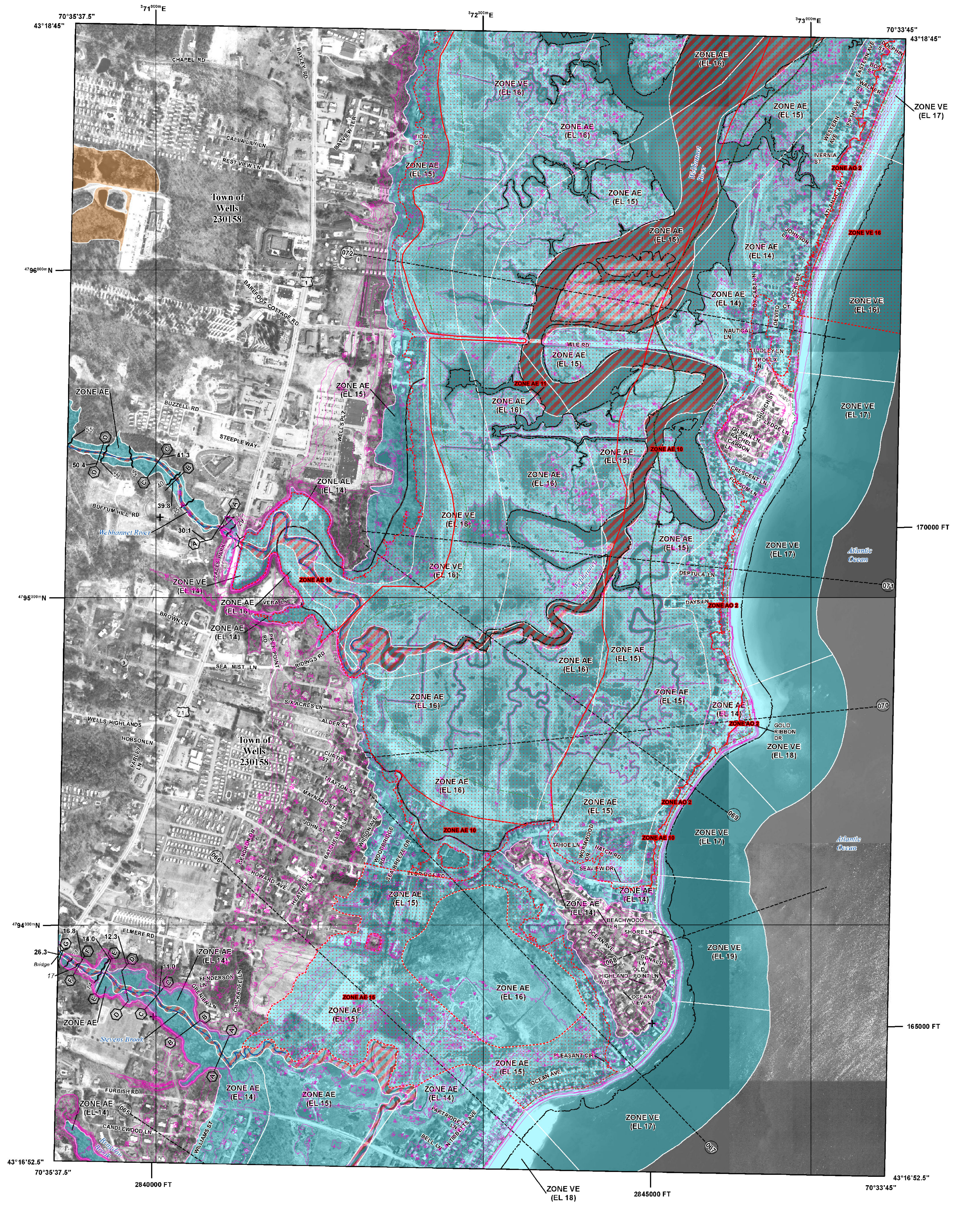

FLOOD HAZARD INFORMATION

SEE FIS REPORT FOR DETAILED LEGEND AND INDEX MAP FOR FIRM PANEL LAYOUT
 THE INFORMATION DEPICTED ON THIS MAP AND SUPPORTING DOCUMENTATION ARE ALSO AVAILABLE IN DIGITAL FORMAT AT
[HTTP://MSC.FEMA.GOV](http://MSC.FEMA.GOV)

	Without Base Flood Elevation (BFE) Zone A.V, A99
	With BFE or Depth Zone AE, AO, AH, VE, AR
	Regulatory Floodway
	0.2% Annual Chance Flood Hazard, Areas of 1% annual chance flood with average depth less than one foot or with drainage areas of less than one square mile Zone X
	Future Conditions 1% Annual Chance Flood Hazard Zone X
	Area with Reduced Flood Risk due to Levee See Notes. Zone X
	Area with Flood Risk due to Levee Zone D
	Area of Minimal Flood Hazard Zone X
	Area of Undetermined Flood Hazard Zone D
	Channel, Culvert, or Storm Sewer
	Levee, Dike, or Floodwall
	Cross Sections with 1% Annual Chance Water Surface Elevation
	Coastal Transect
	Coastal Transect Baseline
	Profile Baseline
	Hydrographic Feature
	Base Flood Elevation Line (BFE)
	Limit of Study
	Jurisdiction Boundary

LOMR REVISIONS & ANNOTATIONS

- WHAFIS Card Location
- WHAFIS Transect Location
- Proposed LIMWA
- Surface Contour (2' Interval)
- Revised Special Flood Hazard Area

Note: Elevation contours downloaded from the Maine Geolibary Data Catalog in August 2018. Contour interval is 2 feet.

The AE Zone category has been divided by a Limit of Moderate Wave Action (LIMWA). The LIMWA represents the approximate landward limit of the 1.5-foot breaking wave. The effects of wave hazards between the VE Zone and the LIMWA (or between the shoreline and the LIMWA for areas where VE Zones are not identified) will be similar to, but less severe than those in the VE Zone.

Limit of Moderate Wave Action (LIMWA)

SCALE

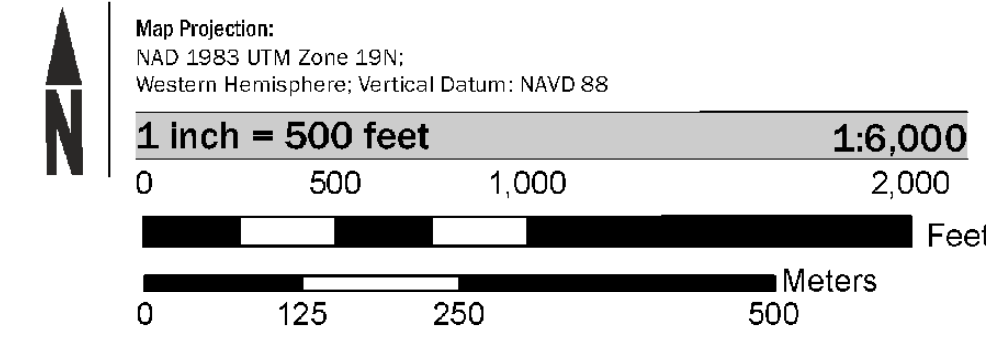

PANEL LOCATOR

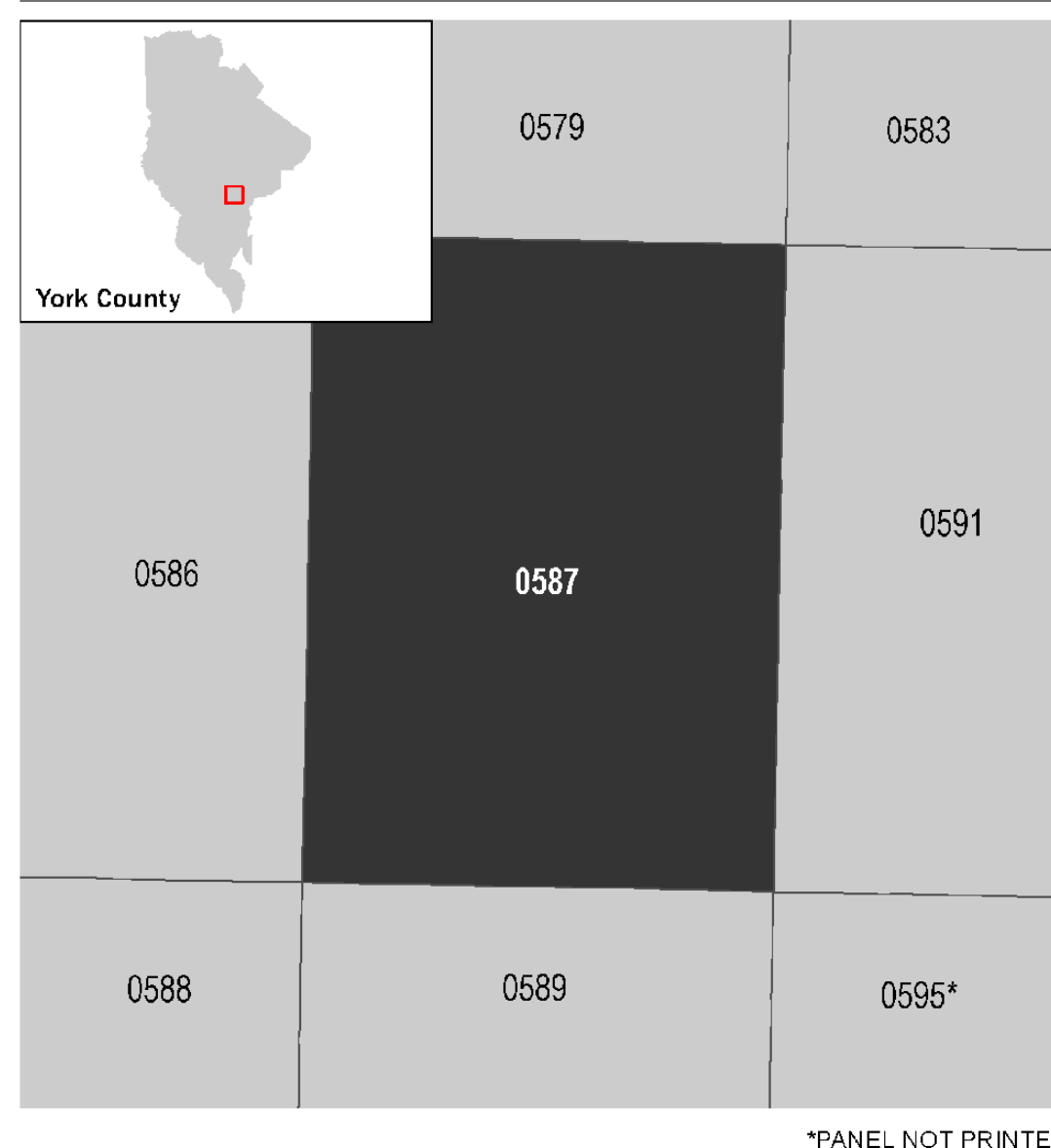

*PANEL NOT PRINTED

National Flood Insurance Program

NATIONAL FLOOD INSURANCE PROGRAM
 FLOOD INSURANCE RATE MAP

YORK COUNTY, MAINE
 (ALL JURISDICTIONS)

PANEL 587 of 800

COMMUNITY	NUMBER	PANEL	SUFFIX
WELLS, TOWN OF	230158	0587	G

TOPOGRAPHIC WORKMAP
 &
ANNOTATED FIRM
 APRIL 3, 2020

REVISED
 PRELIMINARY
 4/14/2017

VERSION NUMBER
2.3.2.1

MAP NUMBER
23031C0587G

EFFECTIVE DATE

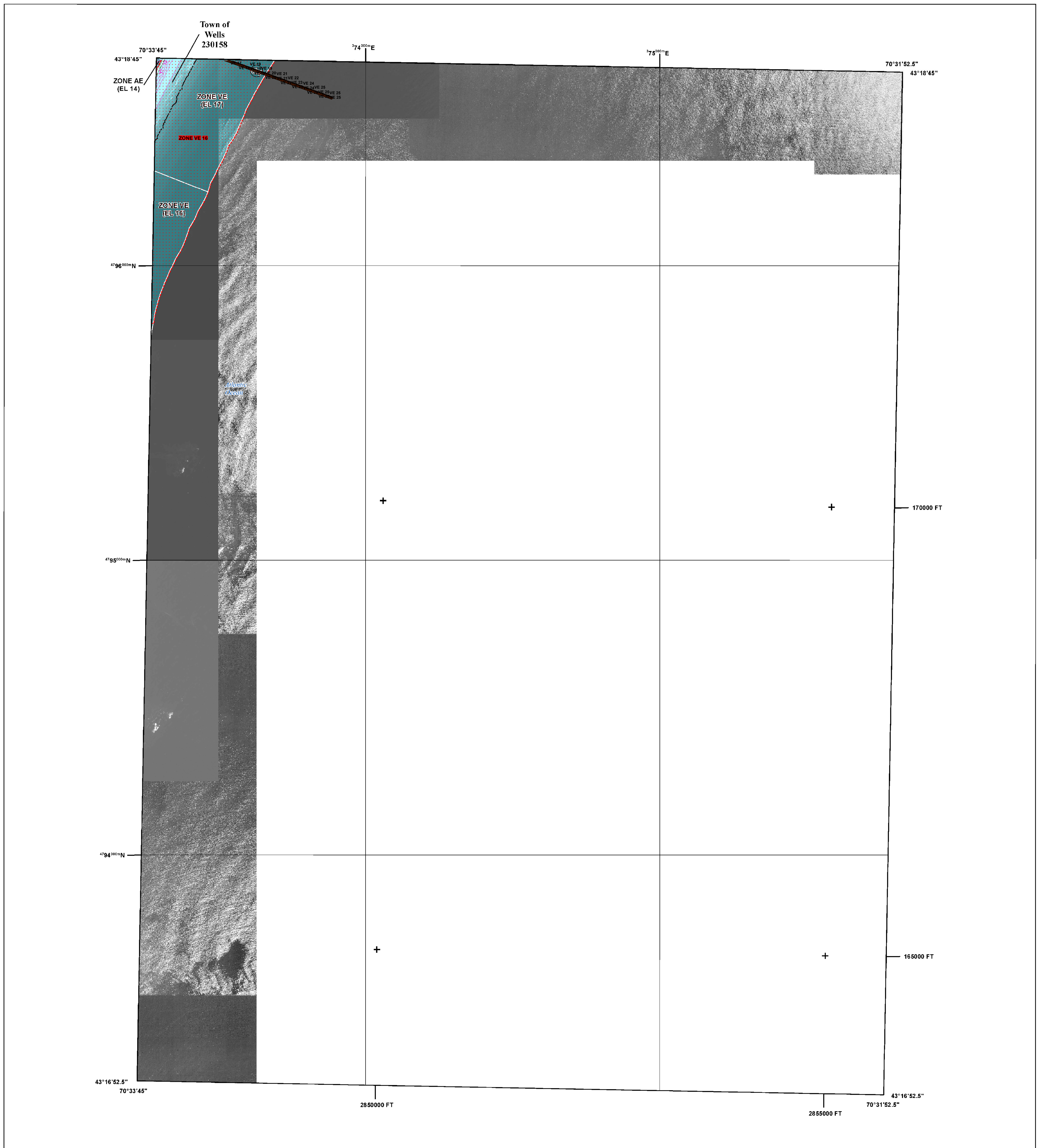

FLOOD HAZARD INFORMATION

SEE FIS REPORT FOR DETAILED LEGEND AND INDEX MAP FOR FIRM PANEL LAYOUT
 THE INFORMATION DEPICTED ON THIS MAP AND SUPPORTING DOCUMENTATION ARE ALSO AVAILABLE IN DIGITAL FORMAT AT
[HTTP://MSC.FEMA.GOV](http://msc.fema.gov)

SPECIAL FLOOD HAZARD AREAS		Without Base Flood Elevation (BFE) Zone A, V, A99 With BFE or Depth Zone AE, AO, AH, VE, AR
		Regulatory Floodway
		0.2% Annual Chance Flood Hazard, Areas of 1% annual chance flood with average depth less than one foot or with drainage areas of less than one square mile Zone X
		Future Conditions 1% Annual Chance Flood Hazard Zone X
OTHER AREAS OF FLOOD HAZARD		Area with Reduced Flood Risk due to Levee See Notes. Zone X
		Area with Flood Risk due to Levee Zone D
OTHER AREAS		Area of Minimal Flood Hazard Zone X
		Area of Undetermined Flood Hazard Zone D
GENERAL STRUCTURES		Channel, Culvert, or Storm Sewer
		Levee, Dike, or Floodwall
		Cross Sections with 1% Annual Chance Water Surface Elevation
		Coastal Transect
		Coastal Transect Baseline
		Profile Baseline
		Hydrographic Feature
		Base Flood Elevation Line (BFE)
OTHER FEATURES		Limit of Study
		Jurisdiction Boundary

LOMR REVISIONS & ANNOTATIONS

- WHAFIS Card Location
- WHAFIS Transect Location
- Proposed LIMWA
- Surface Contour (2' Interval)
- Revised Special Flood Hazard Area

Note:
 Elevation contours downloaded from the Maine Geolibary Data Catalog in August 2018. Contour interval is 2 feet.

The AE Zone category has been divided by a Limit of Moderate Wave Action (LIMWA). The LIMWA represents the approximate landward limit of the 1.5-foot breaking wave. The effects of wave hazards between the VE Zone and the LIMWA (or between the shoreline and the LIMWA for areas where VE Zones are not identified) will be similar to, but less severe than those in the VE Zone.

Limit of Moderate Wave Action (LIMWA)

SCALE

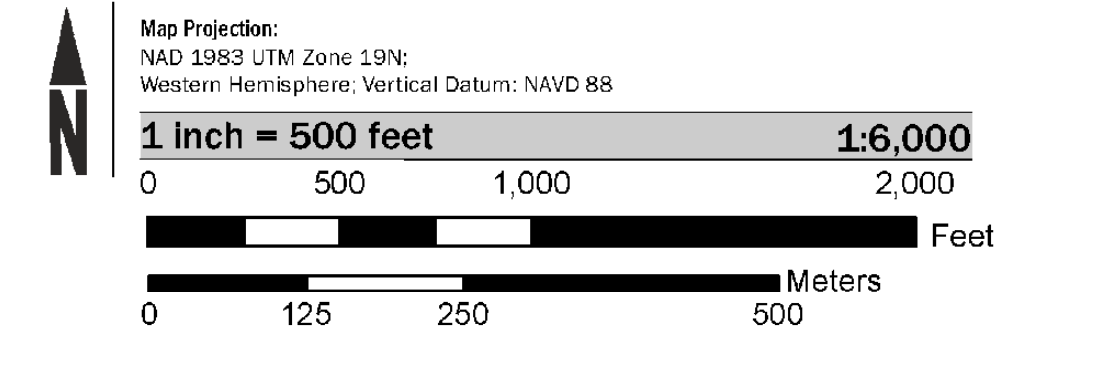

PANEL LOCATOR

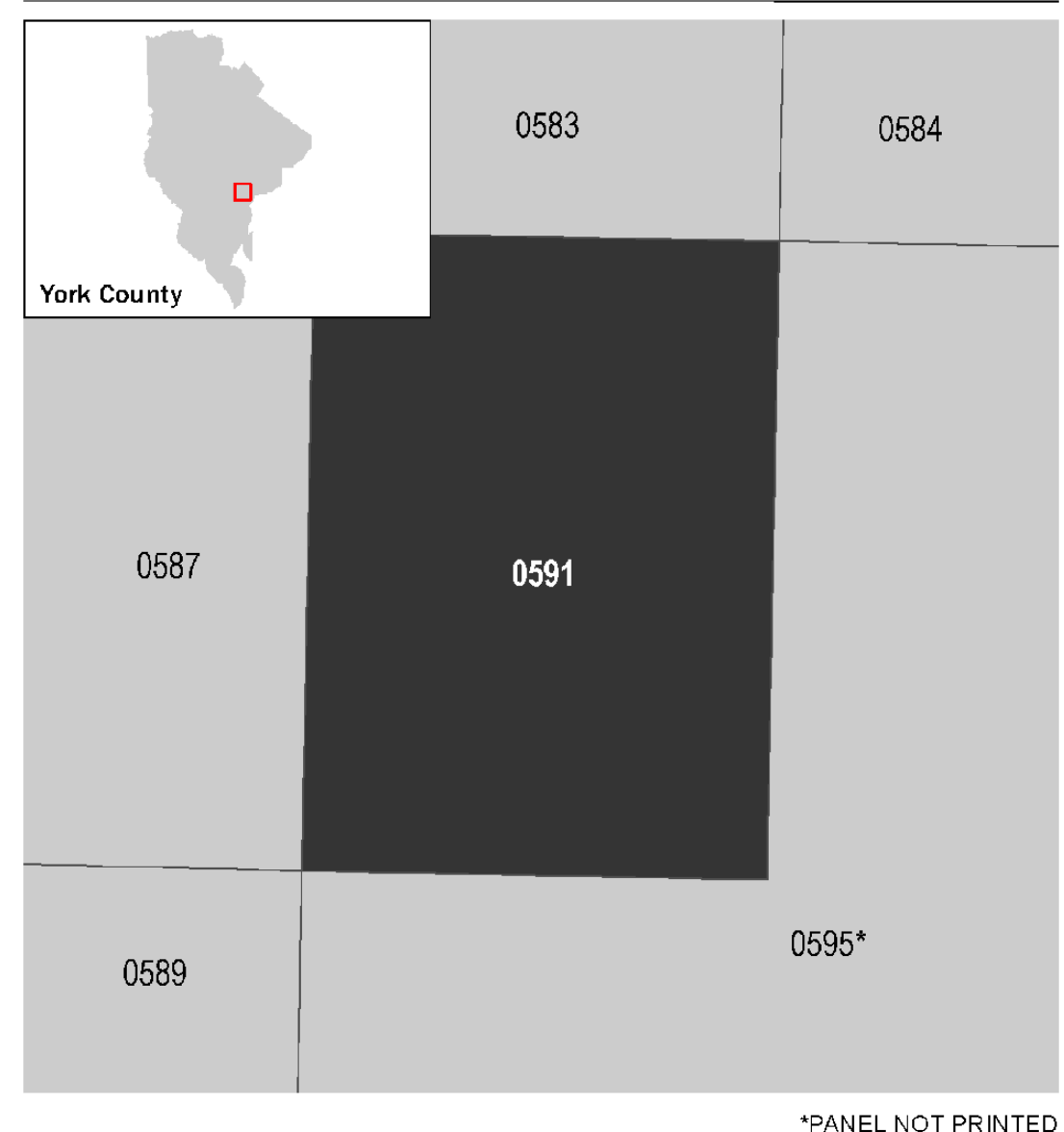

*PANEL NOT PRINTED

National Flood Insurance Program

NATIONAL FLOOD INSURANCE PROGRAM
 FLOOD INSURANCE RATE MAP

YORK COUNTY, MAINE
 (ALL JURISDICTIONS)

PANEL 591 of 800

Panel Contains:
 COMMUNITY NUMBER PANEL SUFFIX
 WELLS, TOWN OF 230158 0591 G

TOPOGRAPHIC WORKMAP & ANNOTATED FIRM
APRIL 3, 2020

REVISED PRELIMINARY
4/14/2017

VERSION NUMBER 2.3.2.1
 MAP NUMBER 23031C0591G
 EFFECTIVE DATE