

P/O 38-4  
P/O 38-4A  
P/O 39-12A  
P/O 39-12  
P/O 39-1  
P/O 39-26A  
P/O 39-58-EXE  
P/O 39-28  
P/O 30-16  
P/O 30-17  
P/O 30-17A  
P/O 30-3-2  
P/O 30-3-1-B  
P/O 22-5  
P/O 23-1  
P/O 23-5-B  
P/O 23-5  
P/O 32-4  
P/O 32-3  
P/O 32-2A

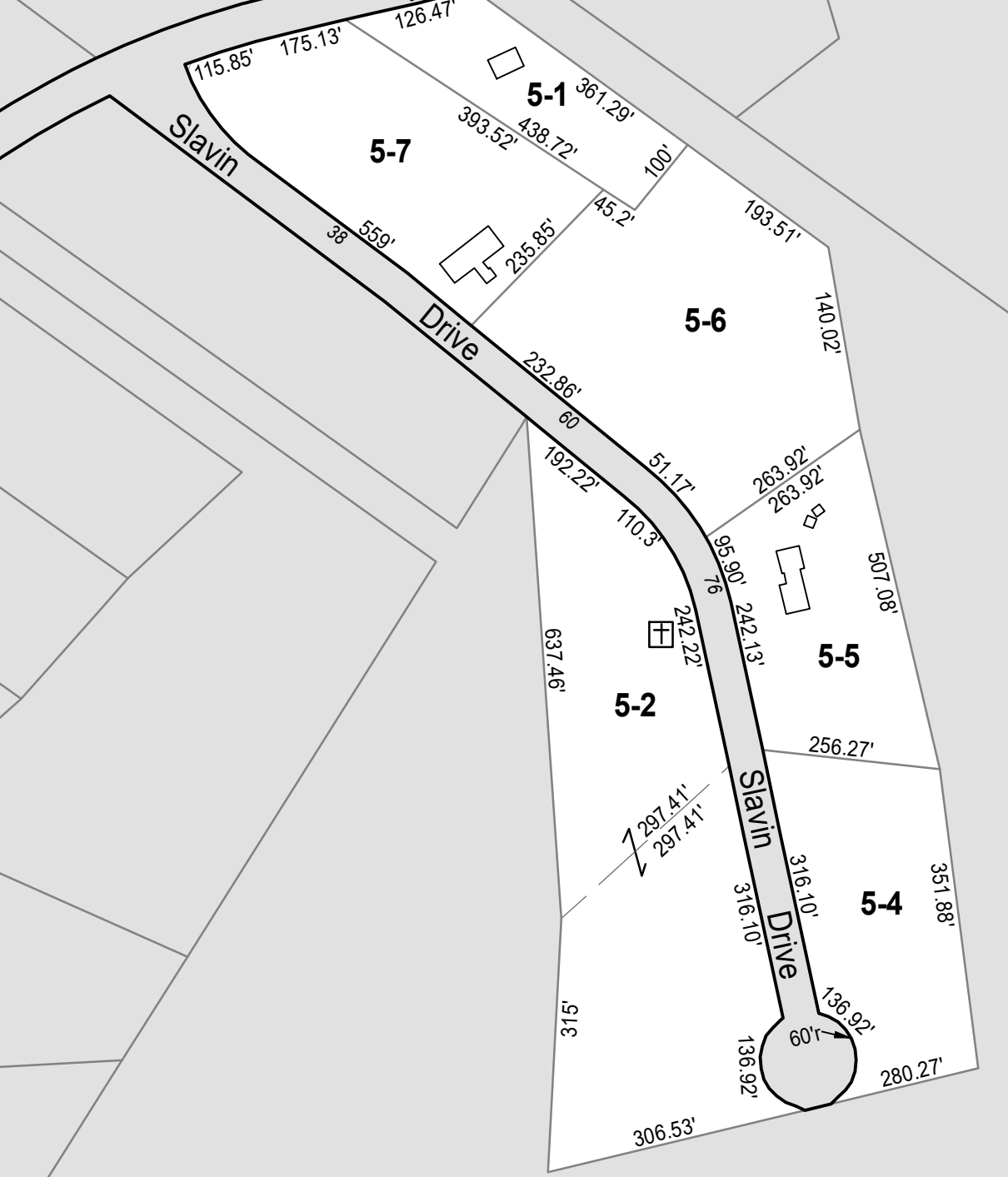

THIS MAP IS FOR ASSESSMENT PURPOSES. IT IS NOT VALID FOR LEGAL DESCRIPTION OR CONVEYANCE.  
THE HORIZONTAL DATUM IS THE MAINE STATE PLANE COORDINATE SYSTEM, NAD 83.  
ORIGINAL MAPPING BY WOODARD & CURRAN

REVISED & REPRINTED BY  
  
 Precision Mapping, Geospatial Solutions.  
 11 Pleasant Street, Littleton, NH 03561  
 603.922.4540 - www.cai-tech.com

**LEGEND**

RECORD DIMENSION	----- 100'	RIGHT OF WAY/ACCESS	----- 60'
SUBDIVISION LOT NO.	----- 2	COMMON OWNERSHIP	-----
WATER	-----	BUILDING	-----

SCALE: 1" = 200'

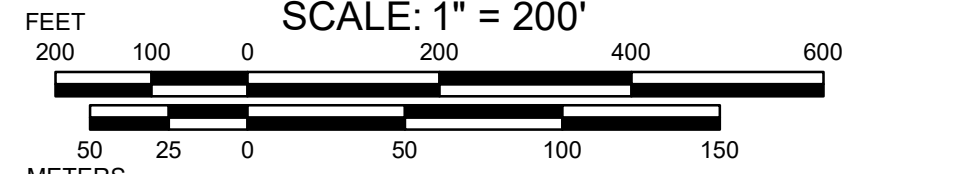

REVISD TO: APRIL 1, 2021

PROPERTY MAPS  
**WELLS**  
 YORK COUNTY  
 MAINE

INDEX DIAGRAM

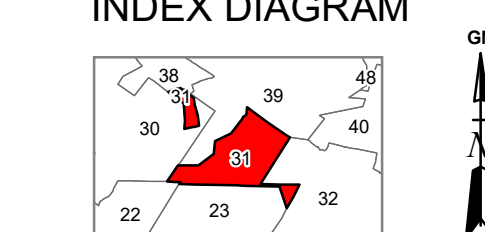

MAP NO.  
**31**