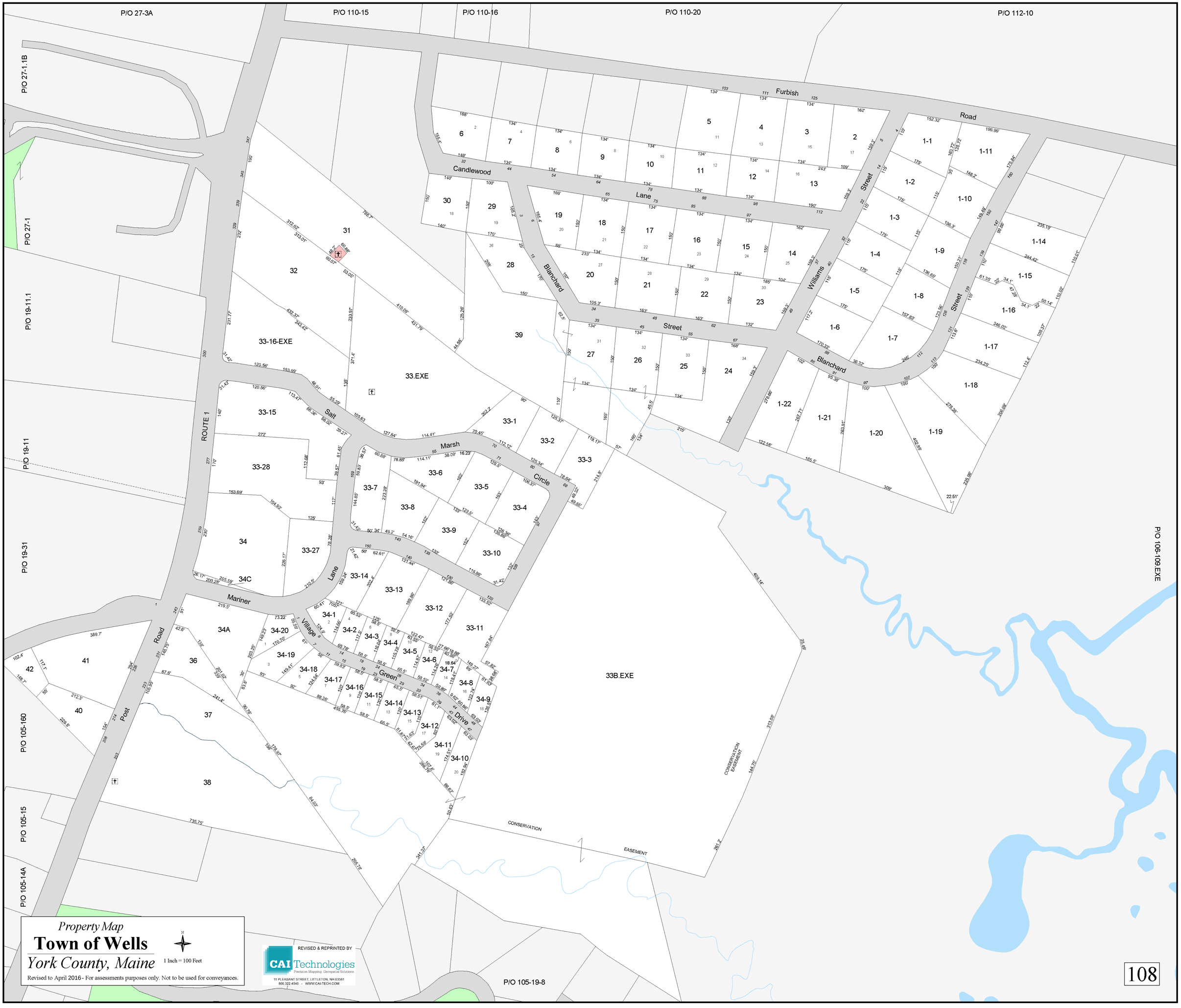
P/O 27-3A
P/O 110-15
P/O 110-16
P/O 110-20
P/O 112-10
P/O 27-1.1B
P/O 27-1
P/O 19-11.1
P/O 19-11
P/O 19-31
P/O 105-160
P/O 105-15
P/O 105-14A
P/O 106-109.EXE
P/O 105-19-8
Furbish Road
Candlewood Lane
Blanchard Street
Williams Street
Blanchard Street
ROUTE 1
Salt Marsh Circle
Mariner Lane
Village Green Drive
Post Road
33-16-EXE
33.EXE
33B.EXE
CONSERVATION EASEMENT
CONSERVATION EASEMENT
Property Map
Town of Wells
York County, Maine
1 Inch = 100 Feet
Revised to April 2016 - For assessments purposes only. Not to be used for conveyances.
REVISED & REPRINTED BY
CAI Technologies
Precision Mapping. Geospatial Solutions.
11 PLEASANT STREET, LITTLETON, NH 03561
800.322.4540 - WWW.CAI-TECH.COM