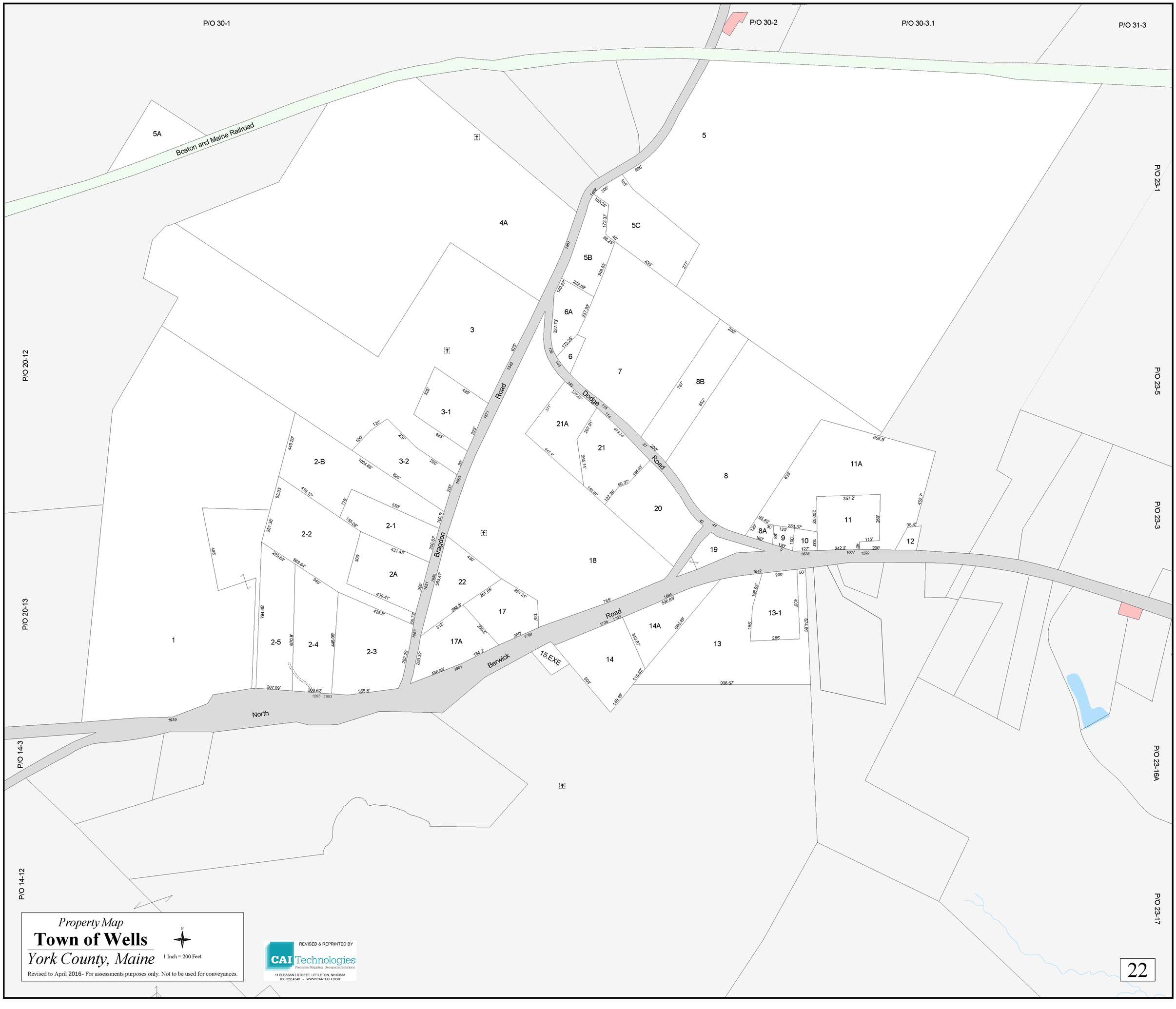

Property Map

Town of Wells

York County, Maine

1 Inch = 200 Feet

Revised to April 2016- For assessments purposes only. Not to be used for conveyances.

REVISED & REPRINTED BY

CAI Technologies

Precision Mapping. Geospatial Solutions.

11 PLEASANT STREET, LITTLETON, NH 03561

800.322.4540 - WWW.CAI-TECH.COM